

ALTO SAX

Tonight Show

1st

THE JERSEY BOUNCE

Arranged By
JOHN BAMBRIDGE

SHUFFLE

2

a-b c d e

A

1 2 3 4

5 6 7 8

9 10 11 12

13 14 15 16

B

17 18 19 20

21 22 23 24

25 26 27

Section C: Handwritten musical notation, measures 35-38. Starts with a circled 'C' in a box. Contains quarter and eighth notes with slurs.

Section D: Handwritten musical notation, measures 51-53. Starts with a circled 'D' in a box and the word 'SOLO' in parentheses. Contains quarter and eighth notes with slurs.

E *mf* 67 68 69 70

71 72 73 74

f 75 76 77 78

79 80 81 82

F 83 84 85 86

87 88 89-90 **2** V.S.

Lyrics:
91
92
93
94
95
96
97
98
99
100
101
102
103
104
105
106
107
108
109
110
111
112
113
114
115
116-117
V.S.

1ST ALTO

1ST ALTO

ALTO SAX

Tonight Show

2ND

THE JERSEY BOUNCE

Arranged By

JOHN BAMBRIDGE

SHUFFLE

E *mf* 67 68 69 70

71 72 73 74

f 75 76 77 78

79 80 81 82

F 83 84 85 86

87 88 89-90 **2** V.S.

2ND ALTO

Empty musical staves for the 2nd Alto part, with the handwritten text '2ND ALTO' centered between the first two staves.

2ND ACTO

3rd TENOR SAX

Tonight Show

THE JERSEY BOUNCE

Arranged By
JOHN BAMBRIDGE

SHUFFLE

2

A

B

Chord line 1 (Measures 35-38): Chords G, A9, G, A9. A circled 'C' is written to the left of measure 35.

Chord line 2 (Measures 39-42): Chords Am7, D9 sus, G, Bb0, Am7, D9.

Chord line 3 (Measures 43-46): Chords G, A9, G, A9.

Chord line 4 (Measures 47-50): Chords Am7, D9 sus, D9, G, Am7, Bb0, G.

Chord line 5 (Measures 59-62): Chords G, Am7, Bbm7, Bm7, A9.

Chord line 6 (Measures 63-66): Chords Am7, D13, G, Bb, A9, AbMA7.

E *mf* 67 68 69 70

71 72 73 74

75 *f* 76 77 78

79 80 81 82

F 83 84 85 86

87 88 89-90 **2** V.S.

3rd TENSE

3RD TENDR

118 119 120 121 122

123 124 125 126

127 128 129 130

131 132 133 134

135 136 137 138

139 140 141 142

143 144

147

FINE

212 FINE

4th TENOR SAX

Tonight Show

THE JERSEY BOUNCE

Arranged By

JOHN BAMBRIDGE

SHUFFLE

28 *3* *3* 29 30

31 32 33 34

C 35 36 37-38

39 40 41-42

43 44 45-46

47 48 49-50

D *SOLI* 51 52 53 54

55 56 57 58

59 60 61 62

V.S.

Four empty musical staves, each consisting of five horizontal lines, arranged vertically. The text '4TH TENOR' is written in the center of the page, below the staves.

4TH TENOR

4TH TENOR

412 1300

5th BARITONE SAX

Tonight Show

THE JERSEY BOUNCE

Arranged By

JOHN BAMBRIDGE

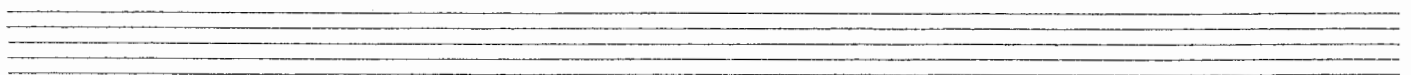

B

17 18 19 20 21 22 23 24 25 26 27 28 29 30 31 32

C

33 34 35-50

D

51 52 53 54

55 56 57 58

59 60 61 62

V. 2

BARY

BARY

V.S.

CARL

118 119 120

121 122 123

124 125 126

127 128 129 130

I 131 132 133

134 135 136

137 138 139

140 141 142

143 144 145

146 147 FINE

1st TRUMPET

Tonight Show

THE JERSEY BOUNCE

Arranged By

JOHN BAMBRIDGE

SHUFFLE HAT + - 0

f **HAT**

E \sharp *mf* 67 68 69 70

71 72 73 74

f 75 76 77 78 **UNIS**

79 80 81 82

F 83 84-87

88 89 90 91-93 **3**

94 95 96-97 98 **2**

V.S.

Empty musical staves at the bottom of the page.

G (b) 99 100 101

102 103 104

105 106 107

108 109 110

111 112 113 114

H 6

115-120

V.S.

1st TRAP

Staff 1: 121, 122, 123, 124

Staff 2: 125, 126, 127

Staff 3: 128, 129, 130

Staff 4: 131, 132, 133

Staff 5: 134, 135, 136

Staff 6: 137, 138, 139

Staff 7: 140, 141, 142

Staff 8: 143, 144, 145

Staff 9: 146, 147

Staff 10: FINE

157 111

THE JERSEY BOUNCE

Arranged By
JOHN BAMBRIDGE

SHUFFLE HAT

26 *4#* 27 28 29

30 31 32 33

34 **C** 2 **HAT** + + + + + + 35-36 37 *f* 38

2 39-40 41 42 + + + + + +

2 43-44 45 46 + 0 + 0 + 0

1 47 + 0 (TO OPEN) 2 48 49-50

D **OPEN** 51 *f* 52-53 *54-56 soli* 54

4 55-58

59 *59-60 soli* 60 61

5 62-66

Handwritten notes at the bottom right of the page.

E *mf*

67 68 69 70

71 72 73 74

UNIS

75 76 77 78

79 80 81 82

F

83 84-87

88 89 90

91-93 94 95 96-97

V.S.

2nd TRPT.

98 99 100 101 102 103 104 105 106 107 108 109 110 111 112 113

PIANO SECONDO 115-120

V.S.

2ND TRPT.

2ND TRPT.

Four empty musical staves at the bottom of the page, intended for a second trumpet part.

THE JERSEY BOUNCE

Arranged By
JOHN BAMBRIDGE

(SHUFFLE HAT) + 0

3
c-e

5
1-5.

6 8

9 10 11 #

2
15-16

B

17 18 19

20 21 22

23 24

26 27 28 29 30 31 32

C

2 IN HAT

35-36 37 38 39-40 41 42 43-44 45 46 47 48 49-50

(TO OPEN)

D

OPEN

57 f

51 52-53 54 55-56 57 58 59 60

5

E \sharp *mf* 67 68 69

70 71 72

73 74 *(UNIS)* *f* 75

76 77 78 79

80 81 82

F *p* 83 84-87

88 89 90 91-93 **3**

94 95 96-97 **2**

V.S.

3RD TRPT.

3rd TRPT.

121 122 123 124

125 126 127

128 129 130

131 132 133

134 135 136

137 138 139

140 141 142

143 144 145

146 147

FINE

3RD TRPT.

THE JERSEY BOUNCE

4 TRPT

Arranged By

JOHN BAMBRIDGE

(SHUFFLE) HAT

5

1-5

2

15-16

E

67 *mf*

68 69

73

74 75 76 77 78

79

80 81 82 83

84-87

88

89 90 91-93 94 95 96-97

V.S.

4TH TRPT.

Four empty musical staves, each consisting of five lines, provided for the 4th trumpet part.

4TH TRPT.

121 122 123 124

125 126 127

128 129 130

131 132 133

134 135 136

137 138 139

140 141 142

143 144 145

146 147

FINE

4th 180

5TH TRPT.

"JERSEY BOUNCE"

HAT

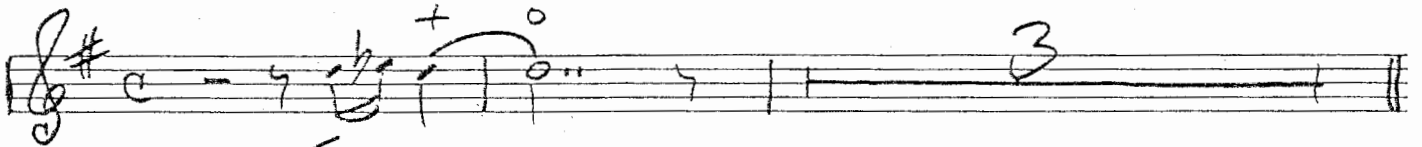

A

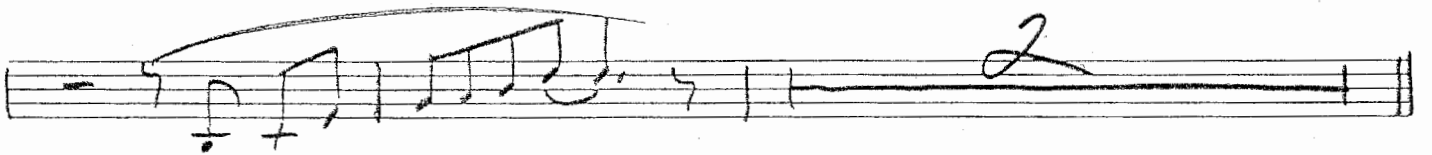
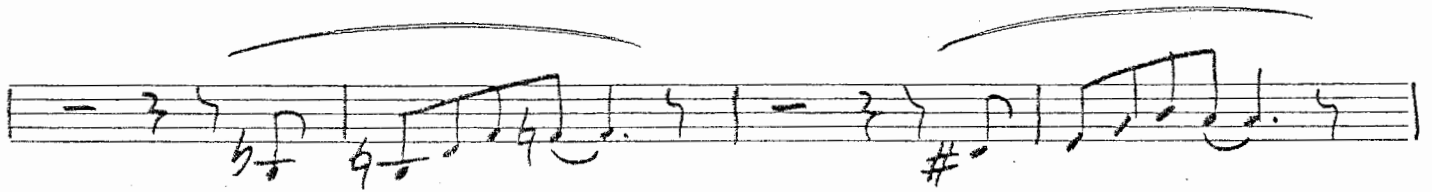
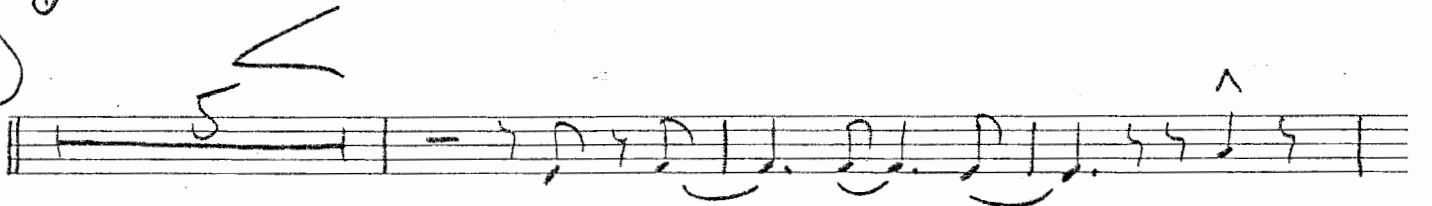

B

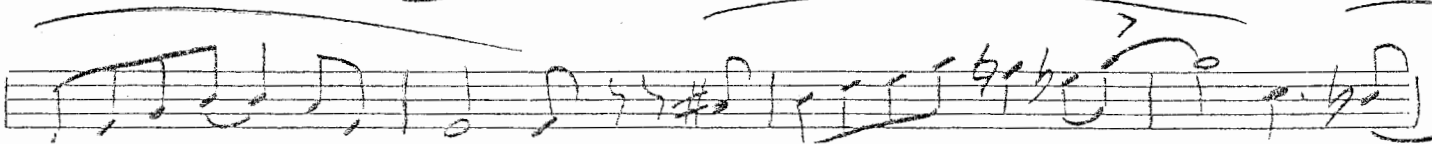
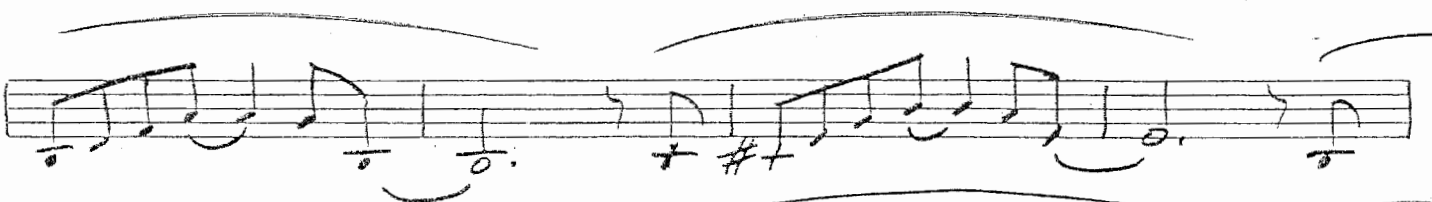
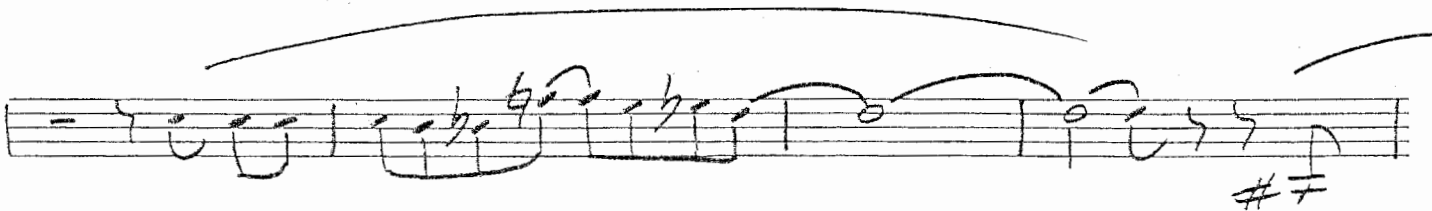

5TH TACT.

F WAIL!

5TH TRPT.

4

5TH TRPT.

THE JERSEY BOUNCE

Arranged By

JOHN BAMBRIDGE

TROM.

V.S.

D

57 *f* 58-59 59

55-56 57 58

59 60 61

62 63 64 65-66

E

67 *mf* 68 69

70 71 72

73 74 75

76 77 78

79 80 81

82 83 84

1st TRSM.

V.S.

1ST TRM.

1ST TRUM.

2nd TROMBONE

Tonight Show

THE JERSEY BOUNCE

Arranged By
JOHN BAMBRIDGE

19 20 21
22 23 24
25 26 27
28 29 30
31 32 33 34
C 35 36 37 38
39 40 41 42
43 44 45 46
47 48 49-50 V.S.

D

51 *f* 52-53 54 55-56 57 58 59 60 61 62 63 64 65-66

E

67 68 69 70 71 72 73 74 75 76 77 78 79 80 81 82 83

2nd Trom.

84-87

V.S.

2ND TRUMP.

2ND TROM.

3rd BASS
TROMBONE

Tonight Show

THE JERSEY BOUNCE

Arranged By

JOHN BAMBRIDGE

TAM

V.S.

D

51 52-53 54

2

55-56 57 58

2

59 60 61

62 63 64 65 66

1

(w/sxs)

E

67 68 69

mf

70 71 72

(b)

73 74 75

f

76 77 78

79 80 81

82 83 84-87

F

3rd Trom.

88 *ff* *mf* 89 90 91

92 93 94 95 96-98

G 99 *ff* 100 101 102 103 104

102 *ff* 103 104

105 106 107

108 109 110

111 112 **H** 113

114 115-120 **6** V.S.

3RD TROM.

3rd FROM

4th Trom.

"JERSEY BOUNCE"

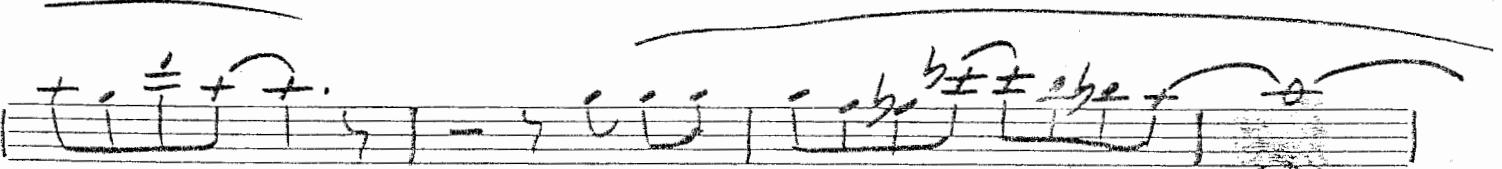
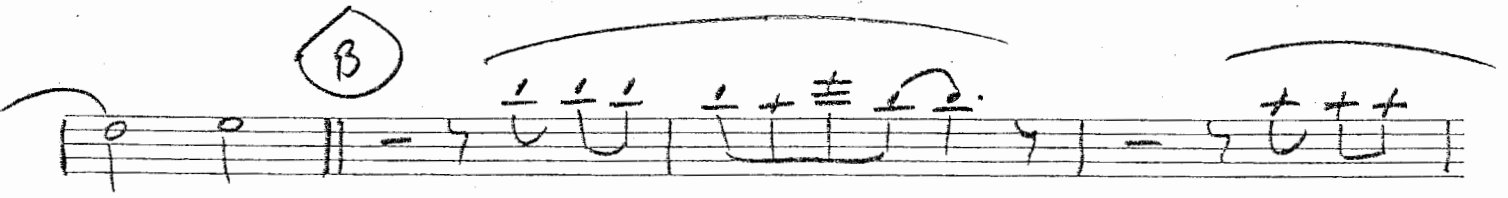
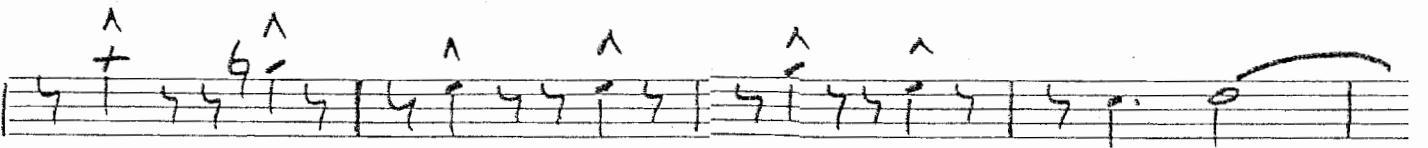
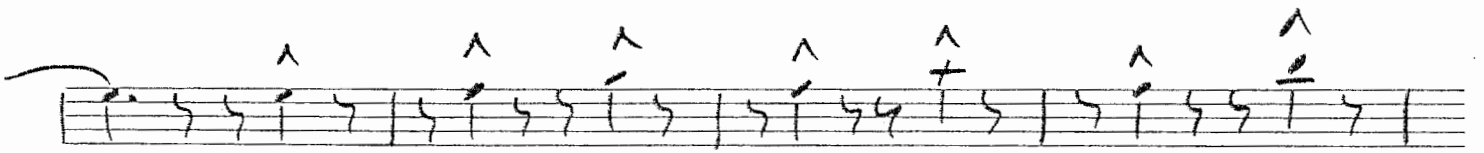
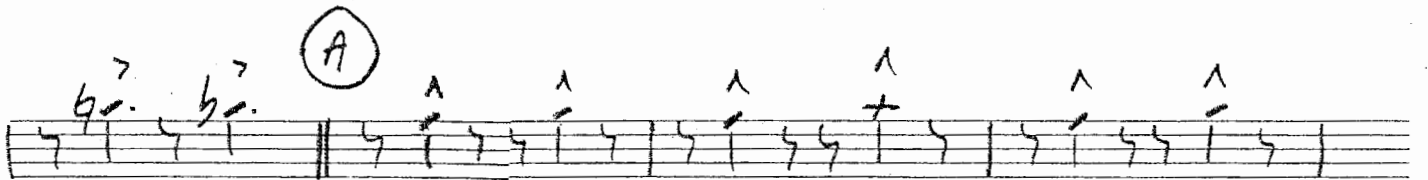
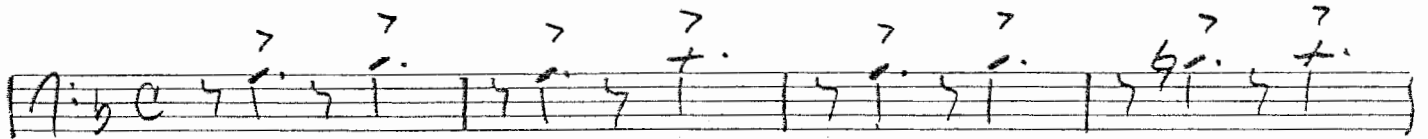

4TE Trom.

3

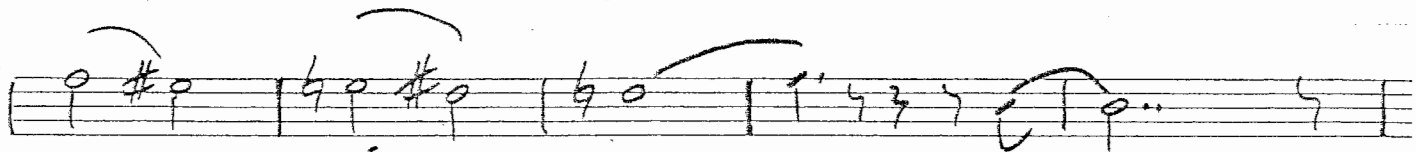

(R)

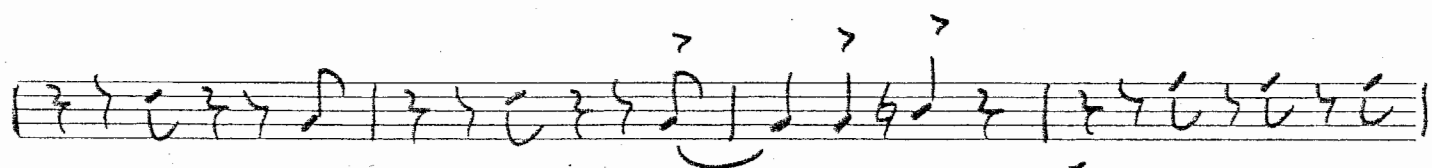
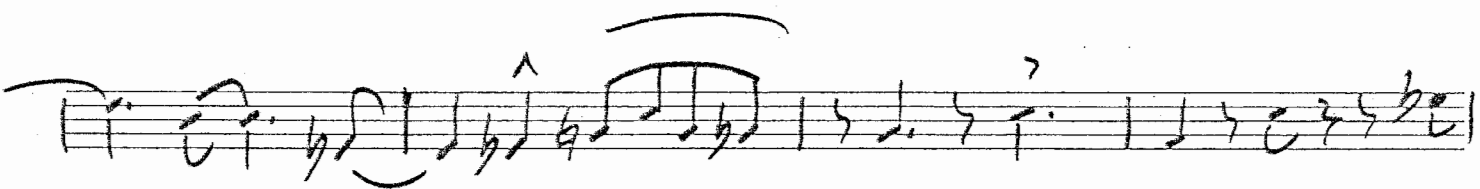
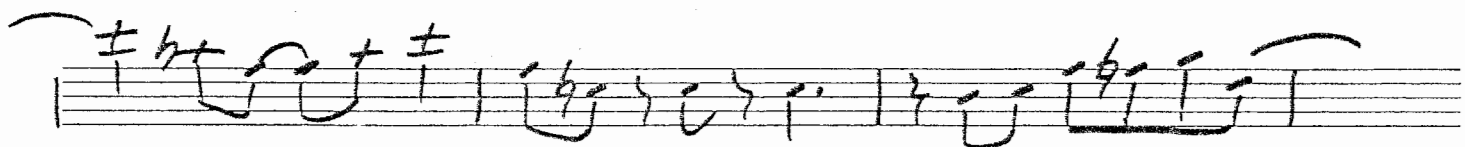
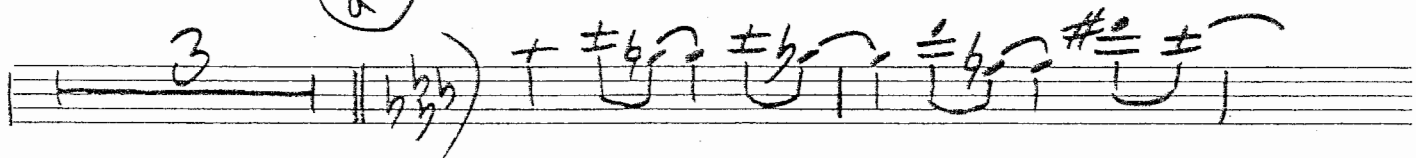

(4)

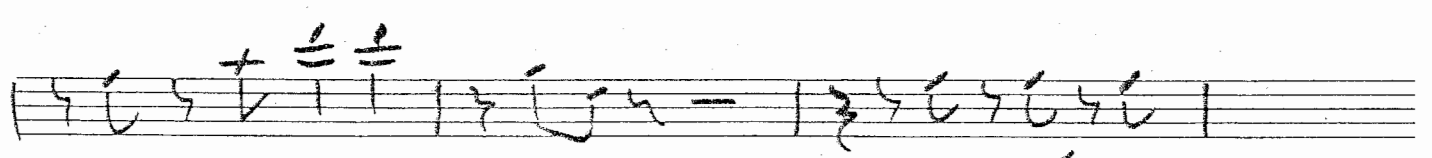
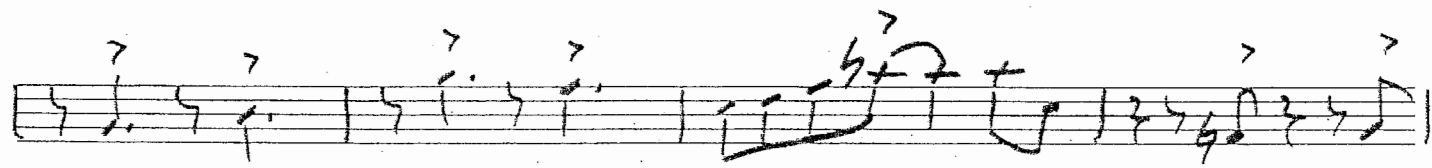
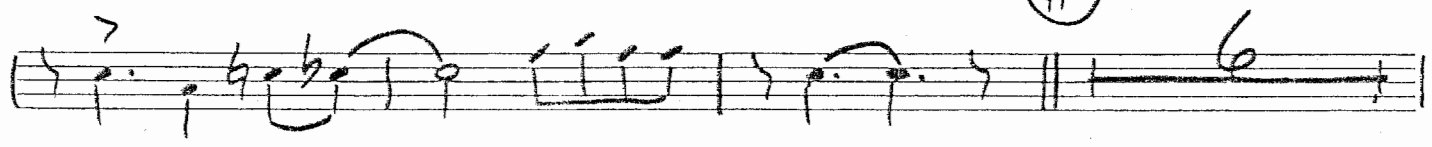

(1)

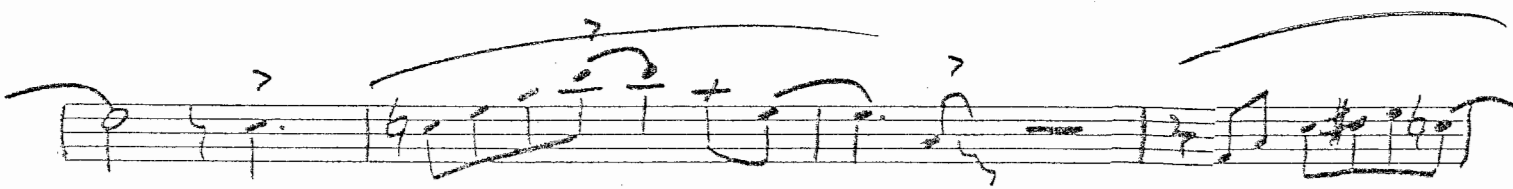
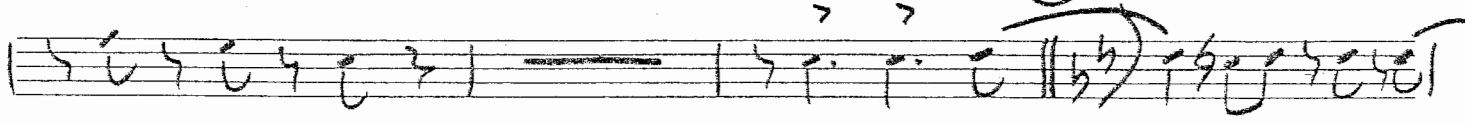

4

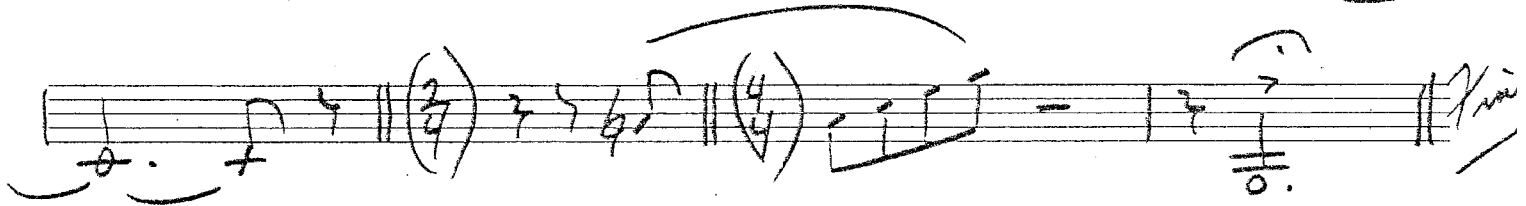
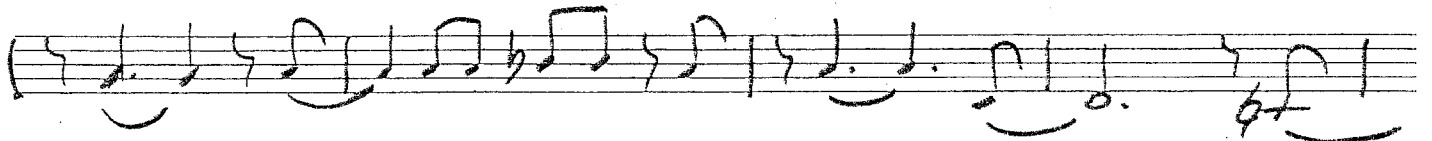
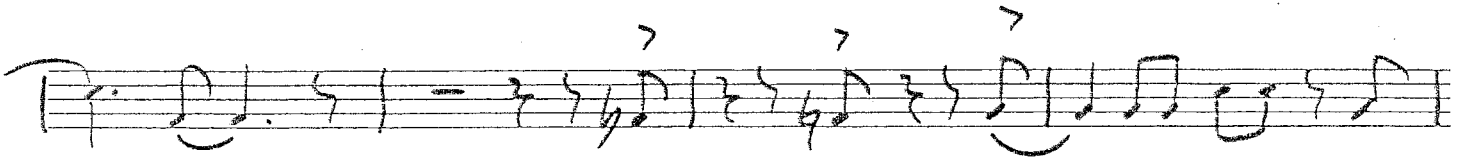

4TH FROM

5TH Trom.

"JERSEY BOUNCE"

w/BARY

(A)

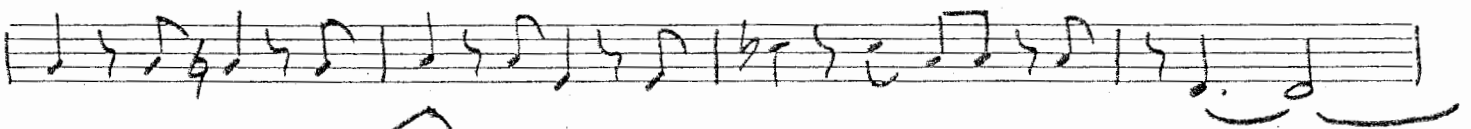
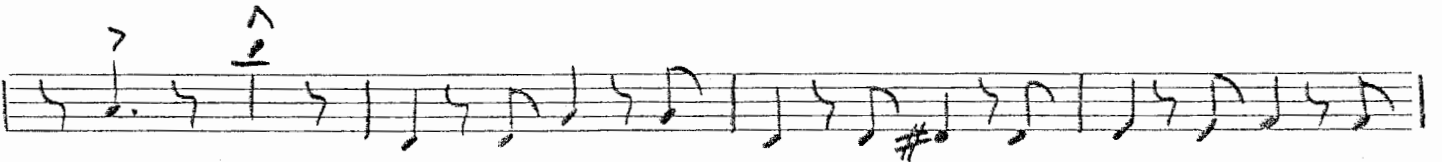
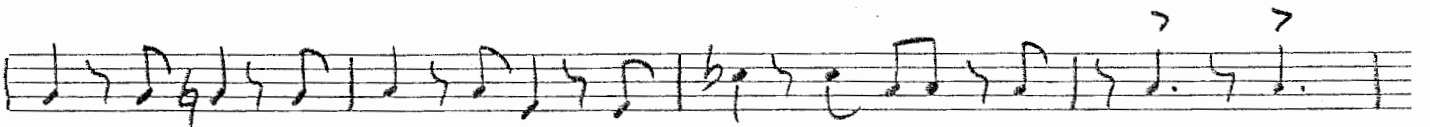

(B)

C $\overset{2}{\text{c}}$

D

16

E

mf

F

4

mf

STE TROM.

3 (Q)

5TH TRSM.

4

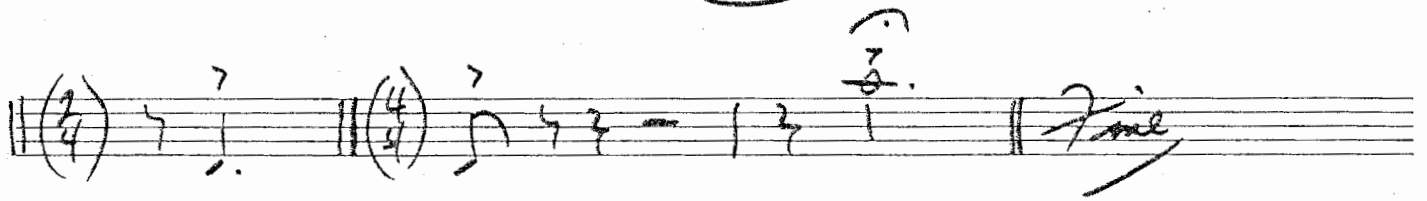

5TH TRUM.

THE JERSEY BOUNCE

GTR.

Arranged By
JOHN BAMBRIDGE

SHUFFLE

GUITAR

B (IN 4)

17 F^{13} E^b13

21 D^b13 C^{13} B^b13 A^b13 G^b13

22 F $F^{\#9}$ G^9 G^{m7-5} G^9

25 C^{13} $E^b \text{ aug. 11}$ C^{13} $C^9 \text{ sus}$ B/C

29 D^b/C E^b/C D^b/C G^bMA^7/C

32 (TENOR SOLO)

35 F G^9

37 F/A A^b° G^{m7} C^9

39 F G^9

43 G^{m7} $C^9 \text{ sus}$ C^9 F G^{m7} A^b° F/A

47 G^{m7} $C^9 \text{ sus}$ C^9 F G^{m7} A^b° F/A

49 G^{m7} $C^9 \text{ sus}$ C^9 F G^{m7} A^b° F/A

V.S.

D

51 *F*13 *E*b9 *A*° *B*b_m? *E*b13

52 *G*° SUS 3RD *D*b7 *D*b9 *A*b_m? *G*m?

53 *D*b13 *G*m? *A*b_m? *A*m?

54 *A*b13 *G*9 *A*b13 *G*9

55 *F* *G*m?

56 *C*13 *F* *A*b^{6,9} *G*9 *G*b_{MA}?

57 *G*m?

58 *C*13 *F* *A*b^{6,9} *G*9 *G*b_{MA}?

59 *G*m?

60 *C*13 *F* *A*b^{6,9} *G*9 *G*b_{MA}?

61 *F* *A*b^{6,9} *G*9 *G*b_{MA}?

62 *G*m?

63 *C*13 *F* *A*b^{6,9} *G*9 *G*b_{MA}?

64 *F* *A*b^{6,9} *G*9 *G*b_{MA}?

65 *G*m?

66 *C*13 *F* *A*b^{6,9} *G*9 *G*b_{MA}?

E

67 *F* *F* *C*13-9 *F* *G*9

68 *C*9 *G*m7 *C*7+

69 *C*7-9+5 *F* *A*b° *G*7-5 *C*13

70 *F* *F* *C*13-9 *F* *G*9

71 *F* *F*° *C* *F* *F*9 *F*#9 *G* *A*b7+ *G*13 *D*7+9-5 *G*9

72 *C*9 SUS

73 *D*b_m? *B*b_{MA}? *F*# *E*7+9 *F*(6,9) *B*b13 *E*b9 SUS *G*b_{MA}7-5

74 *F* *F*° *C* *F* *F*9 *F*#9 *G* *A*b7+ *G*13 *D*7+9-5 *G*9

75 *C*9 SUS

76 *D*b_m? *B*b_{MA}? *F*# *E*7+9 *F*(6,9) *B*b13 *E*b9 SUS *G*b_{MA}7-5

77 *D*b_m? *B*b_{MA}? *F*# *E*7+9 *F*(6,9) *B*b13 *E*b9 SUS *G*b_{MA}7-5

78 *D*b_m? *B*b_{MA}? *F*# *E*7+9 *F*(6,9) *B*b13 *E*b9 SUS *G*b_{MA}7-5

79 *D*b_m? *B*b_{MA}? *F*# *E*7+9 *F*(6,9) *B*b13 *E*b9 SUS *G*b_{MA}7-5

80 *D*b_m? *B*b_{MA}? *F*# *E*7+9 *F*(6,9) *B*b13 *E*b9 SUS *G*b_{MA}7-5

81 *D*b_m? *B*b_{MA}? *F*# *E*7+9 *F*(6,9) *B*b13 *E*b9 SUS *G*b_{MA}7-5

82 *D*b_m? *B*b_{MA}? *F*# *E*7+9 *F*(6,9) *B*b13 *E*b9 SUS *G*b_{MA}7-5

F

83 *F*13 *E*b13

84 *D*b13 *C*13

85 *D*b13 *C*13

86 *D*b13 *C*13

91 F G7+9 EbMA7 D7+9 Db9 C9 SUS Bm7-5 G13

92 C13 SUS C13 93 FMA7 94 G9/B Bm7-5 Bb13 Eb9

95 G Ab G7-9+5 GbMA7 F7+9+5 EMA7 Ab/Eb D7+

99 Eb9 SUS 100 D7+9+5 G13-9-5 F#9 SUS 101 BMA7 102 Bb7+9+5 Eb13 Eb9 SUS

103 Ab13 104 Eb13-9 Gb13 F7+9 Bb9 Fm9 Bb9 D7+9-5

107 Eb9 SUS 108 E7+9 E9 Eb9 SUS B/E Ab/Gb A 6,9 aug.11 Ab6.9 109 110 Gb9

111 (PIANO SOLO) Ab9 112 113 Gb9 114

115 E13 116 E7-9-5 117 Eb9 SUS 118

119 120 121 122

V.S.

THE JERSEY BOUNCE

Arranged By

JOHN BAMBRIDGE

SHUFFLE

Four sets of empty musical staves, each consisting of two staves, arranged vertically. These staves are currently blank and contain no musical notation.

B (1/4) F13 Eb13

C (TENOR SOLO) F G9

V.S.

D

51 F^{13} E^b9 A° $B^b m^7$ E^b13

52 $G^{\circ} SUS$ $3RD$ D^b7 D^b9 $A^b m^7$ $G m^7$ C^{13-9}

53 D^b13 A^b

55 F $G m^7$ $A^b m^7$ $A m^7$ A^b13 $G9$ A^b13 $G9$

56 $G m^7$ C^{13} F $A^b 6,9$ $G9$ $G^b MA^7$

59 F F C^{13-9} F $G9$

60 $C9$ $G m^7$ $C7+$ $C7-9+5$ F A^b° $G7-5$ C^{13}

61 F $\frac{F^{\circ}}{C}$ F $F9$ $F^{\#9}$ G A^b7+ G^{13} $D7+9-5$ $G9$

63 $C9 SUS$ $D^b m^7$ $B^b MA^7$ $\frac{F^{\#}}{G}$ $E7+9$ $F(6,9)$ B^b13 $E^b9 SUS$ $G^b MA^7-5$

64 F F C^{13-9} F $G9$

65 $C9$ $G m^7$ $C7+$ $C7-9+5$ F A^b° $G7-5$ C^{13}

66 F $\frac{F^{\circ}}{C}$ F $F9$ $F^{\#9}$ G A^b7+ G^{13} $D7+9-5$ $G9$

E

67 F F C^{13-9} F $G9$

68 $C9$ $G m^7$ $C7+$ $C7-9+5$ F A^b° $G7-5$ C^{13}

69 F $\frac{F^{\circ}}{C}$ F $F9$ $F^{\#9}$ G A^b7+ G^{13} $D7+9-5$ $G9$

70 $C9 SUS$ $D^b m^7$ $B^b MA^7$ $\frac{F^{\#}}{G}$ $E7+9$ $F(6,9)$ B^b13 $E^b9 SUS$ $G^b MA^7-5$

71 F F C^{13-9} F $G9$

72 $C9$ $G m^7$ $C7+$ $C7-9+5$ F A^b° $G7-5$ C^{13}

73 F $\frac{F^{\circ}}{C}$ F $F9$ $F^{\#9}$ G A^b7+ G^{13} $D7+9-5$ $G9$

74 $C9 SUS$ $D^b m^7$ $B^b MA^7$ $\frac{F^{\#}}{G}$ $E7+9$ $F(6,9)$ B^b13 $E^b9 SUS$ $G^b MA^7-5$

75 F F C^{13-9} F $G9$

76 $C9$ $G m^7$ $C7+$ $C7-9+5$ F A^b° $G7-5$ C^{13}

77 F $\frac{F^{\circ}}{C}$ F $F9$ $F^{\#9}$ G A^b7+ G^{13} $D7+9-5$ $G9$

78 $C9 SUS$ $D^b m^7$ $B^b MA^7$ $\frac{F^{\#}}{G}$ $E7+9$ $F(6,9)$ B^b13 $E^b9 SUS$ $G^b MA^7-5$

F

83 F^{13} E^b13

84 D^b13 C^{13}

85 F F C^{13-9} F $G9$

86 $C9$ $G m^7$ $C7+$ $C7-9+5$ F A^b° $G7-5$ C^{13}

91 F G7+9 Eb_{MA}7 D7+9 Db9 C9 SUS Bm7-5 G13

92 C13 SUS C13 93 F_{MA}7 94 G9/B Bm7-5 Bb13 Eb9

95 G Ab G7-9+5 Gb_{MA}7 F7+9+5 E_{MA}7 Ab/Eb D7+

99 Eb9 SUS 100 D7+9+5 G13-9-5 F#9 SUS 101 B_{MA}7 102 Bb7+9+5 Eb13 Eb9 SUS

103 Ab13 Eb13-9 Gb13 F7+9 Bb9 Fm9 Bb9 D7+9-5

107 Eb9 SUS 108 E7+9 E9 Eb9 SUS B/E Ab/Gb A6,9 aug.11 Ab6.9 Gb9

111 (PIANO SOLO) Ab9 112 113 Gb9 114

115 E13 116 E7-9-5 117 Eb9 SUS 118

119 120 121 122

V.S.

Piano

-6-

Ab13 Eb13-9 Ab A9 Bb9 Fm9 Bb Fm7 D7+9-5

123 Eb9 sus E7+9 E9 E9 A7-9-5 124 125 AbMA7 Db9 126 F13+9 Bb9

127 Bb9 Ab9 Bb9 Bb9 B9 C9 128 129 130 C9

I

131 F9 sus E7+9+5 A13-9-5 Dim7 G9 132 133 134 Ab13 A13

135 Bb9 Eb9 Bb9 C9 Db aug.11 C9 C7-9 136 137 138

139 F9 sus E7+9+5 140 141 142

143 BbMA7 6,9 aug.11 144 145 146

THE JERSEY BOUNCE

BASS

Arranged By

JOHN BAMBRIDGE

(SHUFFLE)

3/4 (IN 4)
17 F13 18 Eb13 19 20

21 Db13 22 C13 23 Bb13 24 Ab13 Gb13

25 F Am7 Bb9 Bm7-5 F/C F F#9 G9 Gm7-5 G9

26 C13 Eb aug.11 27 C13 C9 sus B/C

29 Db/C Eb/C 30 Db/C GbMA7/C 31 32

32 (TENOR SOLO) F 33 G9 34 35

36 Gm7 37 C9 sus 38 F/A Ab° Gm7 C9

39 F 40 41 G9 42

43 Gm7 44 C9 sus 45 C9 F Gm7 Ab° F/A

46 47 48 49 50

V.S.

D

51 F13 Eb9 A° Bbm7 Eb13

52 G° SUS 3RD Db7 Ab

55 Db13 Db9 Abm7 Gm7 C13-9

59 F Gm7 Abm7 Am7 Ab13 G9 Ab13 G9

63 Gm7 C13 F Ab6,9 G9 GbMA7

E

67 F F C13-9 F G9

71 C9 Gm7 C7+ C7-9+5 F Ab° G7-5 C13

75 F F°/C F F9 F#9 G Ab7+ G13 D7+9-5 G9

79 C9 SUS Dbm7 BbMA7 F# G E7+9 F(6,9) Bb13 Eb9 SUS GbMA7-5

F

83 F13 Eb13

84 Db13 C13

91 F G7+9 Eb MA7 D7+9 Db9 C9 SUS Bm7-5 G13

92 C13 SUS C13 93 F MA7 94 G9/B Bm7-5 Bb13 Eb9

95 G Ab G7-9+5 Gb MA7 F7+9+5 E MA7 Ab/Eb D7+

99 Eb9 SUS 100 D7+9+5 G13-9-5 F#9 SUS B MA7 Bb7+9+5 Eb13 Eb9 SUS

103 Ab13 Eb13-9 Gb13 F7+9 Bb9 Fm9 Bb9 D7+9-5

107 Eb9 SUS E7+9 E9 Eb9 SUS B/E Ab/Gb A6,9 aug.11 Abb9 Gb9

111 (PIANO SOLO) Ab9 Gb9

115 E13 116 E7-9-5 117 Eb9 SUS 118

119 E13 120 E7-9-5 121 Eb9 SUS 122

V.S.

Oras

-5-

Ab13 Eb13-9 Ab A9 Bb9 Fm9 Bb9 Fm D7+9-5

23 124 125 126

Eb9 sus E7+9 E9 E9 A7-9-5 AbMA7 Db9 F13+9 Bb9

27 128 129 130

Bb9 A9 Bb9 Bb9 B9 C9 C9

31 132 133 134

F9 sus E7+9+5 A13-9-5 Dm7 G9 Ab13 A13

5 136 137 138

Bb9 Eb9 Bb9 C9 Db aug.11 C9 C7-9

19 140 141 142

F9 sus E7+9+5

3 144 145 146

BbMA7 6,9 aug.11

147 148 149 150

FINE

THE JERSEY BOUNCE

Arranged By

JOHN BAMBRIDGE

DRUMS

SHUFFLE

2 BEAT FEEL

9 a *1 2 3 4* b *etc.* c — d — e — (4)

A *etc.* — 2 — 3 4 — 5 6 — 7 4 p. 8 4 p. 4 p. (4)

(4) (6) — FILL —

B *IN 4* — SHUFFLE — 2 (6)

(8) (4)

31 32 33 34

C *TENOR* (4) (8)

43 44 45 46

Section **D** (circled), handwritten *(SXS)* above measure 51. Handwritten *4 J* below measure 51. Measures 51-54.

Section **E** (circled), handwritten *(ENS.)* above measure 67. Handwritten *mf* (circled) below measure 67. Measures 67-70.

TURN →

F (T.P.T. →)

83 84 85 86 (4) 87 88 89 90 (8)

91 92 93 94 (4) 95 96 97 98

G

99 100 101 102

103 104 105 106

107 108 109 110

111 112 113 114

H

115 116 117 118 (4) 119 120 (6) 121 (4) 122 (4)

123 124 125 126

127 128 129 130

V.S.

